

THE 1ST FRENCH-ITALIAN
MEETING ON
LAMINOPATHIES
& OTHER NUCLEAR ENVELOPE-RELATED DISEASES

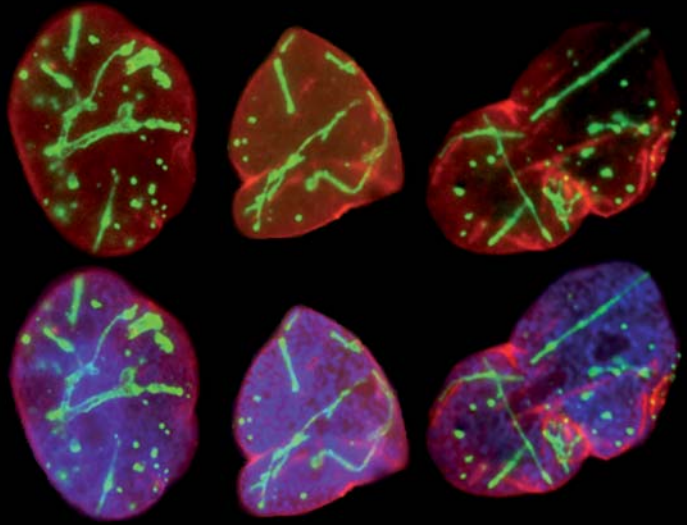

JANUARY 15 & 16, 2015
MARSEILLE LA TIMONE

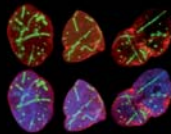

THE 1ST FRENCH-ITALIAN
MEETING ON
LAMINOPATHIES
& OTHER NUCLEAR ENVELOPE-RELATED DISEASES

FAMILIES & PATIENTS
ASSOCIATIONS' MEETING JANUARY 16

FRIDAY, JANUARY 16 2015

08.30-09.00 WELCOME COFFEE

09.00-09.15 Welcome and opening comments

A. De Sandre-Giovannoli, N. Lévy

09.15-09.45 Laminopathies : clinical presentations and management - a multifaceted approach. *R. Hennekam*

09.45-12.00 SESSION 1 : ADVANCES IN THERAPEUTIC APPROACHES FOR LAMINOPATHIES

09.45-10.15 Congenital muscular dystrophies linked to the LMNA gene and their early management.

S. Quijano-Roy, A. D'Amico

10.15-10.45 Implantable devices and cardiac management in striated muscle laminopathies and utility of the molecular genetics diagnosis in the clinical management. *K. Wahbi, G. Boriani*

10.45-11.00 Advances in muscle imaging for Emery-Dreifuss Muscular Dystrophy. *N. Carboni*

11.00-11.30 COFFEE BREAK AND VISIT OF THE EXHIBITION

11.30-12.00 Results of the leptin-based clinical trials in LMNA-linked lipodystrophies. *C. Vigouroux*

12.00-13.30 LUNCH BREAK AND VISIT OF THE EXHIBITION

13.30-14.00 Update on the morpholino trial preparation for HGPS & HGPS-like patients. *A. De Sandre-Giovannoli*

14.00-15.00 Round table : discussions with families and associations

chairs: A. Gambineri, T. Mongini

15.00-17.30 SESSION 2: FOCUS ON REGISTRIES AND DATABASES

15.00-15.30 Utility of patients' registries to gather clinical, epidemiological and molecular informations. *C. Bérout*

15.30-16.15 COFFEE BREAK AND VISIT OF THE EXHIBITION

16.15-16.30 Clinical aspects of cardiolaminopathies and prospects for a cardiolaminopathy registry.

L. Politano, S. Benedetti.

16.30-17.00 A common French-Italian laminopathies registry - update and future prospects. *G. Bonne*

17.00-17.20 ECLip- the European consortium on lipodystrophies: an update. *D. Araujo-Vilar*

17.20-17.30 Conclusions and closure *A. De Sandre-Giovannoli, N. Lévy*

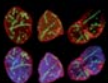



Alessandra Proietti O.N.I.U.S.



SERVIZIO SANITARIO REGIONALE
EMILIA-ROMAGNA
Istituto Ortopedico Rizzoli di Bologna
Istituto di Ricovero e Cura a Carattere Scientifico



THE 1ST FRENCH-ITALIAN MEETING ON LAMINOPATHIES & OTHER NUCLEAR ENVELOPE-RELATED DISEASES

ORGANISATION :

Dr. Annachiara De Sandre-Giovannoli, Pr. Catherine Badens
& Pr. Nicolas Lévy

Laboratoire de Génétique Moléculaire

Département de Génétique Médicale

Hôpital d'Enfants La Timone - Marseille

Dr. Gisèle Bonne, Dr. France Leturcq & Dr. Rabah Ben Yaou
Center of Research in Myology

UPMC - Inserm UMRS 974, CNRS FRE3617

Institut de Myologie - G.H. Pitie-Salpetriere - Paris

Dr. Giovanna Lattanzi

Istituto di Genetica Molecolare - Sede di Bologna

Istituto Ortopedico Rizzoli - Bologna

GENERAL ORGANISATION MCO CONGRÈS

27, rue du four à chaux, 13007 Marseille, France

tel.: +33(0)495093800 - fax.: +33(0)495093801

www.mcocongres.com

information, registration...

audrey.martin@mcocongres.com

contact industry

natalie.ruxton@mcocongres.com

JANUARY 15 & 16, 2015 MARSEILLE LA TIMONE